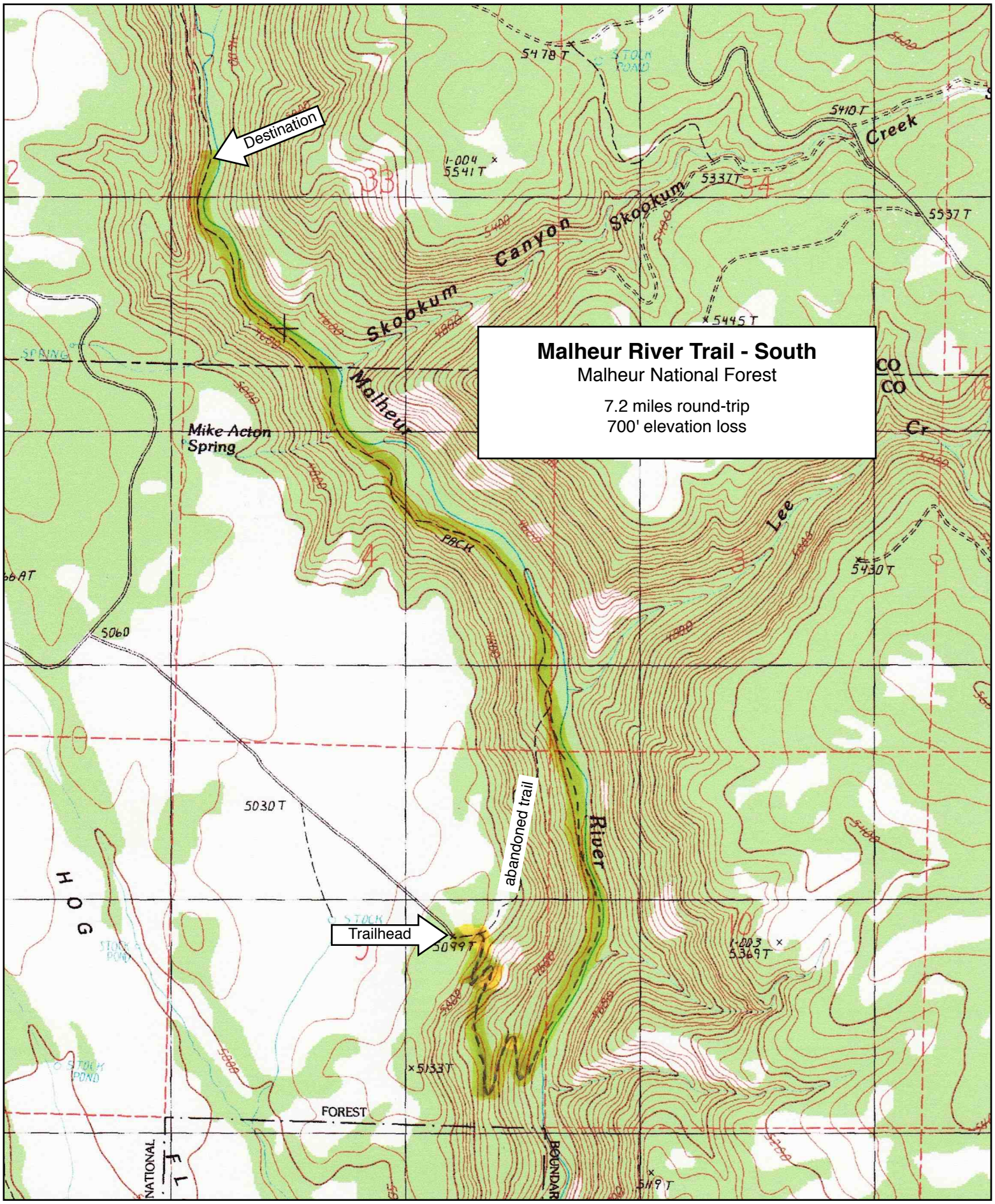
Malheur River Trail - South
Malheur National Forest
7.2 miles round-trip
700' elevation loss
Destination
Trailhead
abandoned trail
Skookum Canyon
Skookum Creek
Malheur River
Mike Acton Spring
Lee Cr
HOG
FOREST
NATIONAL
BOUNDAR
5478 T
5410 T
5337 T
5537 T
5445 T
5430 T
5060
5030 T
5099 T
5133 T
5369 T
5419 T
1-004
5541 T
1-003
5369 T
33
34
4
3
2