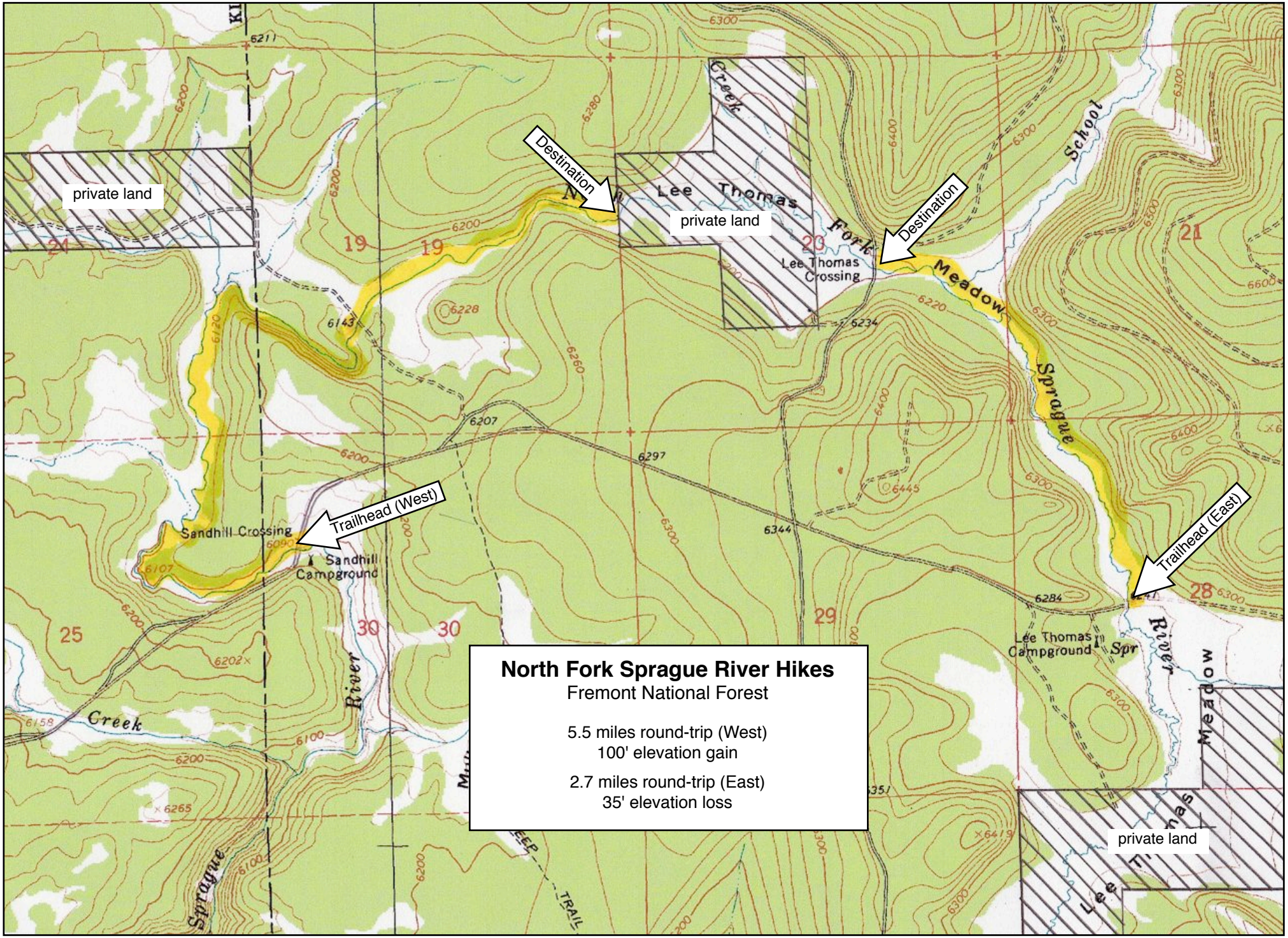

North Fork Sprague River Hikes
Fremont National Forest

5.5 miles round-trip (West)
100' elevation gain

2.7 miles round-trip (East)
35' elevation loss