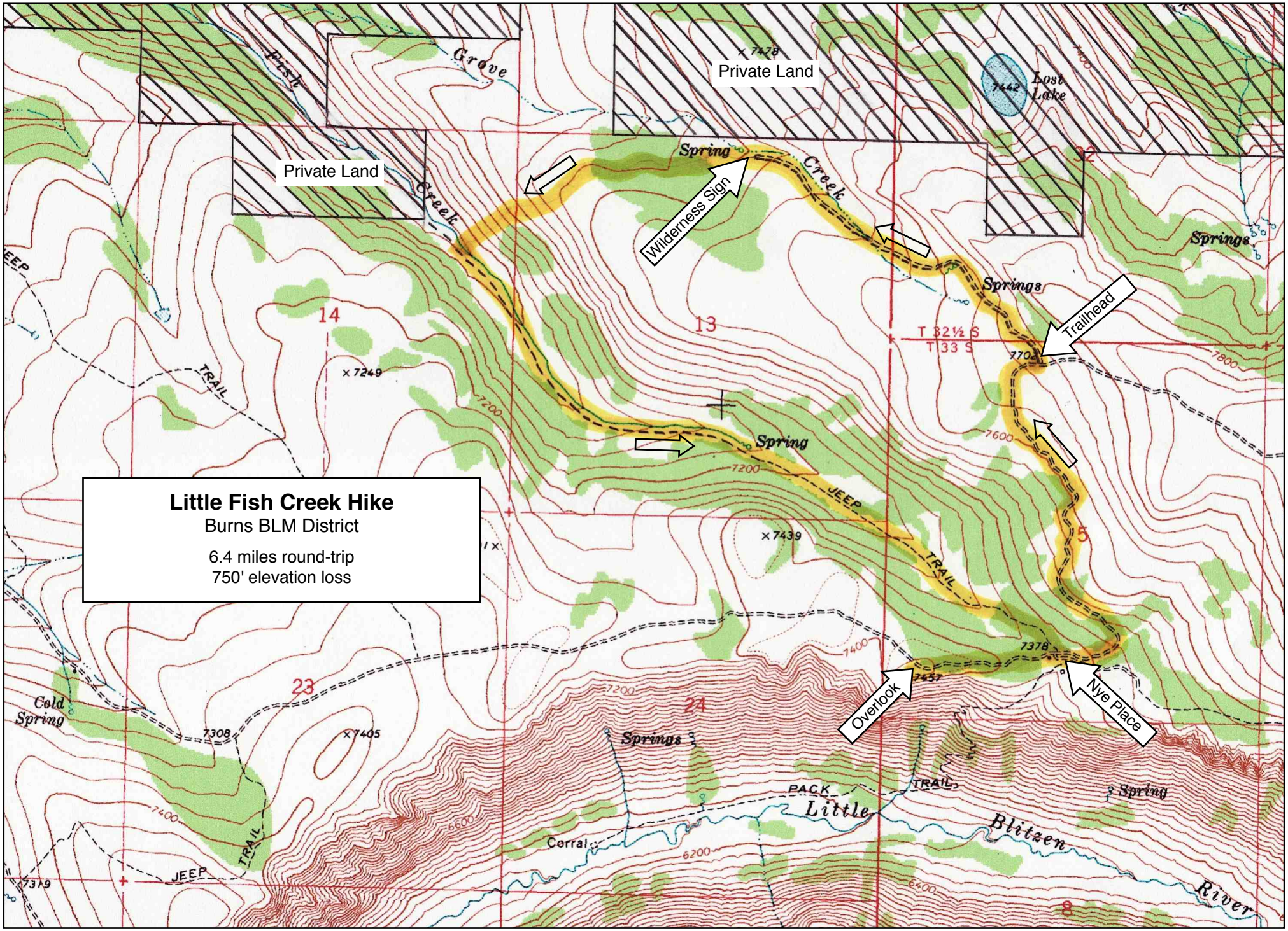
Little Fish Creek Hike
Burns BLM District
6.4 miles round-trip
750' elevation loss
Private Land
Private Land
Wilderness Sign
Trailhead
Overlook
Nye Place
Fish
Grove
Creek
Creek
Spring
Spring
Springs
Springs
Lost Lake
Cold Spring
Little
Blitzen
River
Corral
PACK
TRAIL
JEEP
TRAIL
JEEP
TRAIL
T 32½ S
T 33 S
14
13
23
24
5
8
7478
7442
7249
7439
7378
7457
7308
7405
7319
7200
7400
7600
7800
6200
6400
6600